



STATE OF OREGON BUILDING

118 Second Avenue SE
Albany, Oregon 97321

INVESTMENT OPPORTUNITY FOR SALE

100% LEASED TO STATE OF OREGON



OFFERING SUMMARY

PREMISES	A single-story office building with 53,278 square feet of rentable area
SITE AREA	2.96 acres
ASKING PRICE	\$9,275,000
CAP RATE	8.7%
PARKING	180 spaces, a ratio of 3.4:1,000 square feet
TENANTS	<p>Department of Human Services</p> <ul style="list-style-type: none"> • 41,119 SF – Lease Expires February 2016 <p>Department of Justice</p> <ul style="list-style-type: none"> • 5,023 SF – Lease Expires February 2016 <p>Department of Corrections</p> <ul style="list-style-type: none"> • 6,790 SF – Lease Expires February 2016
LONG-TERM TENANCY	State of Oregon has been a tenant since 2001

FOR MORE INFORMATION, PLEASE CONTACT:

Gary Griff
Senior Director
503-279-1756
gary.griff@cushwake.com

Jim Lewis
Associate Director
503-279-1743
jim.lewis@cushwake.com

Lee Morrison
Broker
503-279-1742
lee.morrison@cushwake.com

CUSHMAN & WAKEFIELD OF OREGON, INC.
200 SW Market Street, Suite 200
Portland, OR 97201
cushmanwakefield.com

The depiction in the included photograph of any person, entity, sign, logo or property, other than Cushman & Wakefield's (C&W) client and the property offered by C&W, is incidental only, and is not intended to connote any affiliation, connection, association, sponsorship or approval by or between that which is incidentally depicted and C&W or its client.

This listing shall not be deemed an offer to lease, sublease or sell such property; and, in the event of any transaction for such property, no commission shall be earned by or payable to any cooperating broker except if otherwise provided pursuant to the express terms, rates and conditions of C&W's agreement with its principal, if, as and when such commission (if any) is actually received from such principal. (A copy of the rates and conditions referred to above with respect to this property is available upon request.)



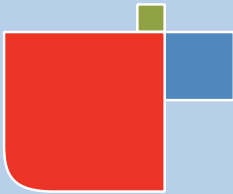

STATE OF OREGON BUILDING

118 Second Avenue SE
Albany, Oregon 97321

INVESTMENT OPPORTUNITY FOR SALE

100% LEASED TO STATE OF OREGON

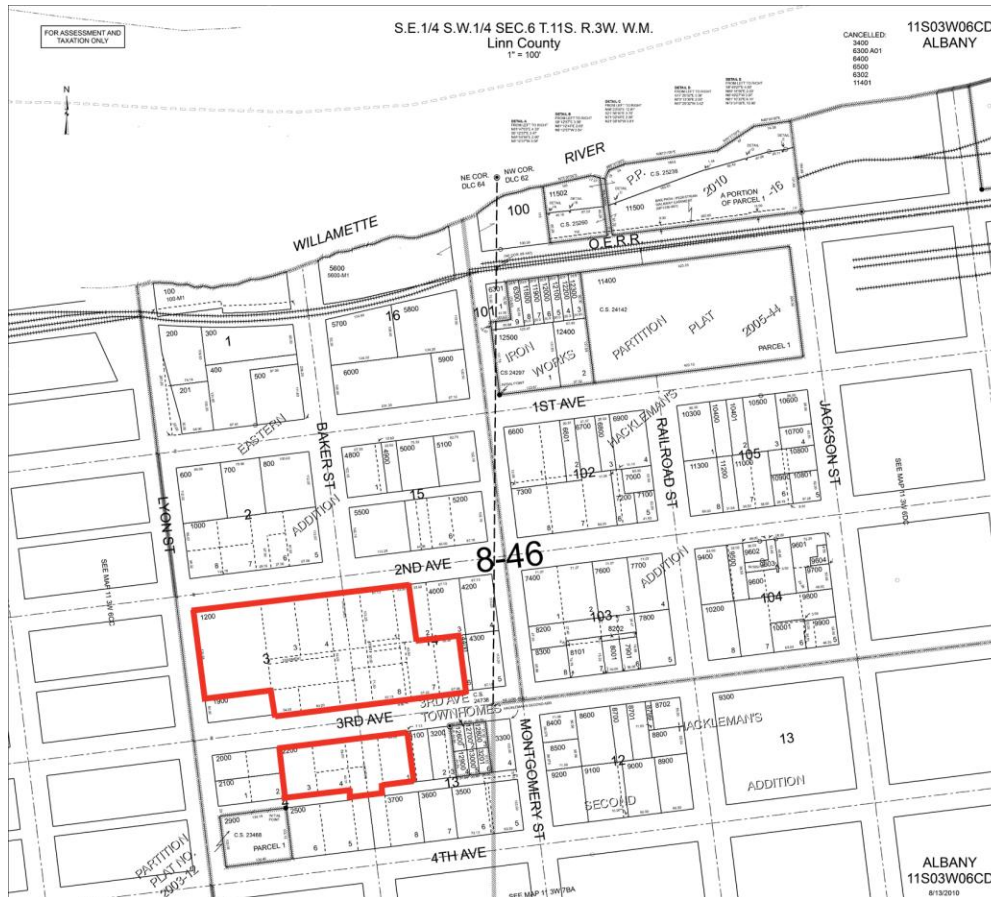

INVESTMENT HIGHLIGHTS

- **Long-Term Tenant History:** The Department of Human Services and the Department of Justice have occupied the property since 2001 and recently executed a 5-year renewal option. Their lease contains one additional 5-year renewal option. The Department of Corrections has been a tenant at the property since 2004 and recently executed a 5-year renewal option. Their lease calls for two additional 5-year options.
- **On-Site Parking:** The property offers 180 on-site parking spaces in downtown Albany, providing a 3.4:1,000 parking ratio.
- **2.96-Acre Site:** The building and parking lot sit on 2.96 acres of land in downtown Albany. The site is zoned CB (Central Business). Zoning allows for office, retail, and residential uses.
- **Investment Grade Tenant Credit:** The State of Oregon has a stable outlook and is rated “AA” by Standard and Poors.

FOR MORE INFORMATION, PLEASE CONTACT:

Gary Griff
Senior Director
503-279-1756
gary.griff@cushwake.com

Jim Lewis
Associate Director
503-279-1743
jim.lewis@cushwake.com

Lee Morrison
Broker
503-279-1742
lee.morrison@cushwake.com

CUSHMAN & WAKEFIELD OF OREGON, INC.
200 SW Market Street, Suite 200
Portland, OR 97201
cushmanwakefield.com

The depiction in the included photograph of any person, entity, sign, logo or property, other than Cushman & Wakefield's (C&W) client and the property offered by C&W, is incidental only, and is not intended to connote any affiliation, connection, association, sponsorship or approval by or between that which is incidentally depicted and C&W or its client.

This listing shall not be deemed an offer to lease, sublease or sell such property; and, in the event of any transaction for such property, no commission shall be earned by or payable to any cooperating broker except if otherwise provided pursuant to the express terms, rates and conditions of C&W's agreement with its principal, if, as and when such commission (if any) is actually received from such principal. (A copy of the rates and conditions referred to above with respect to this property is available upon request.)

