

319 SW PINE STREET
Portland, Oregon 97204

RETAIL FOR LEASE

UP TO 2,768 RSF AVAILABLE IMMEDIATELY

EXCELLENT OPPORTUNITY AT PORTLAND'S HISTORIC EMBASSY SUITES HOTEL



A proud member of
 The Hilton Family



PREMISES

2,168 RSF (Former Salon)
600 RSF (Former Coffee Shop)

ASKING RATE

\$16.00 Modified Gross
(Tenant pays utilities)

TIMING

Immediate

CO-TENANTS

- Portland Prime Restaurant
- Blue Collar Baking



SPACE FEATURES

- Lobby and street entrance
- Neighboring tenants include
 - Bijou Café
 - Voodoo Doughnuts
 - Gallerie René
 - Pine Street Bistro
 - Quiznos
 - Hertz
 - Stumptown Coffee Roasters

FOR MORE INFORMATION, PLEASE CONTACT:

Anne Hecht
Director
503.279.1728
anne.hecht@cushwake.com

CUSHMAN & WAKEFIELD OF OREGON, INC.
200 SW Market Street, Suite 200
Portland, OR 97201
503.279.1700 Main | 503.279.1790 Fax
cushmanwakefield.com

The depiction in the included photograph of any person, entity, sign, logo or property, other than Cushman & Wakefield's (C&W) client and the property offered by C&W, is incidental only, and is not intended to connote any affiliation, connection, association, sponsorship or approval by or between that which is incidentally depicted and C&W or its client.

This listing shall not be deemed an offer to lease, sublease or sell such property; and, in the event of any transaction for such property, no commission shall be earned by or payable to any cooperating broker except if otherwise provided pursuant to the express terms, rates and conditions of C&W's agreement with its principal, if, as and when such commission (if any) is actually received from such principal. (A copy of the rates and conditions referred to above with respect to this property is available upon request.)





319 SW PINE STREET Portland, Oregon 97204

RETAIL FOR LEASE

UP TO 2,768 RSF AVAILABLE IMMEDIATELY

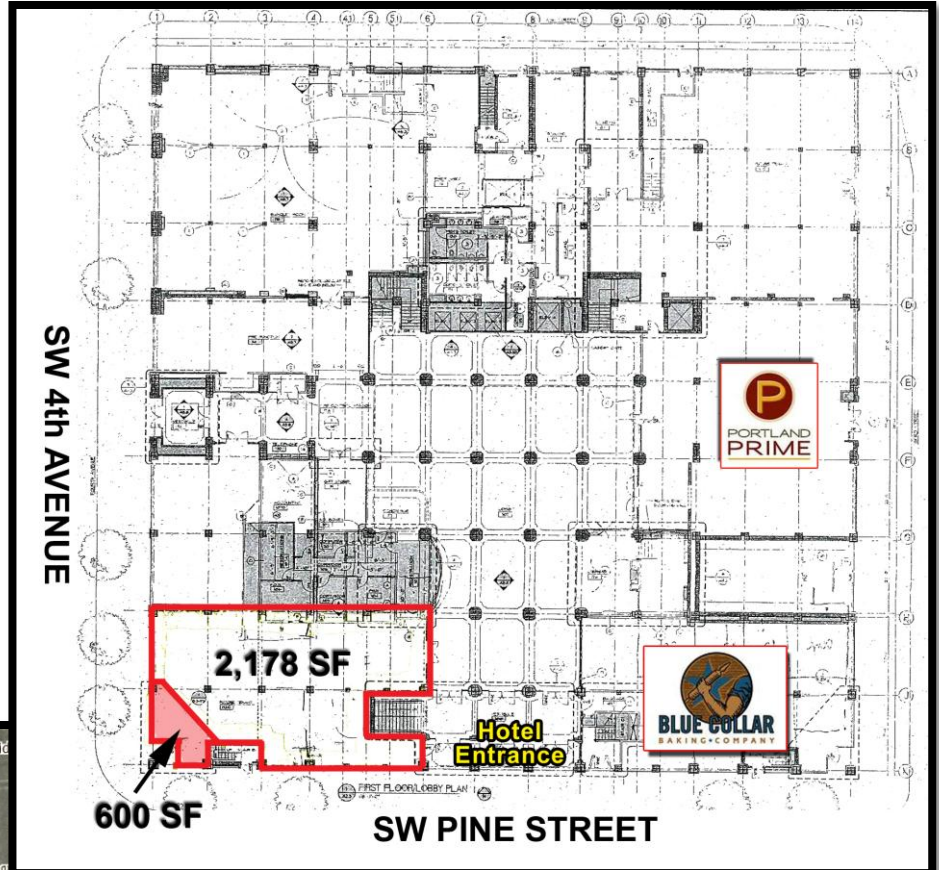

FOR MORE INFORMATION, PLEASE CONTACT:

Anne Hecht
Director
503.279.1728
anne.hecht@cushwake.com

CUSHMAN & WAKEFIELD OF OREGON, INC.
200 SW Market Street, Suite 200
Portland, OR 97201
503.279.1700 Main | 503.279.1790 Fax
cushmanwakefield.com

The depiction in the included photograph of any person, entity, sign, logo or property, other than Cushman & Wakefield's (C&W) client and the property offered by C&W, is incidental only, and is not intended to connote any affiliation, connection, association, sponsorship or approval by or between that which is incidentally depicted and C&W or its client.

This listing shall not be deemed an offer to lease, sublease or sell such property; and, in the event of any transaction for such property, no commission shall be earned by or payable to any cooperating broker except if otherwise provided pursuant to the express terms, rates and conditions of C&W's agreement with its principal, if, as and when such commission (if any) is actually received from such principal. (A copy of the rates and conditions referred to above with respect to this property is available upon request.)

